

ARRANGED BY  
JACK MASON

FROM THE METRO-GOLDWYN

# EASY

1st Sax. Eb Alto

*Medium Tempo with expression*

F

EVERY PICTURE "BORN TO DANCE"

# O LOVE

WORDS AND MUSIC BY  
COLE PORTER

TROT

-2-  
1st Sax. (E<sup>b</sup> Alto)

1. 2. tutti

*mp*

2 **Change to B<sup>b</sup> Clar.**

*Soli* *mf*

*tutti* 2 **Change to E<sup>b</sup> Alto Sax.**

*Soli* *tutti* *cresc.*

*f*

*Soli* *rit...* 1

ARRANGED BY  
JACK MASON

FROM THE METRO-GOLDWY

# EASY

FO

3d Sax. Eb Alto

*Medium Tempo with expression*

ER PICTURE "BORN TO DANCE"

# O LOVE

TROT

WORDS AND MUSIC BY  
COLE PORTER

$\frac{2}{4}$   
3rd Sax. (E♭ Alto)

1. *mp* *tutti* *mp*

2. *Change to B♭ Clarinet*

*Soli* *mf*

*tutti* *2* *Change to Alto Sax.*

*Soli* *tutti* *crese.....*

*f*

*Soli* *rit.* *1*

FROM THE METRO-GOLDWYN-M

ARRANGED BY  
JACK MASON

# EASY 7

FOX

2d Sax. B $\flat$  Tenor

*Medium Tempo with expression*

FOR PICTURE "BORN TO DANCE"

# LOVE

WORDS AND MUSIC BY  
COLE PORTER

ROT

- 2 -  
2nd Sax. (B<sup>b</sup> Tenor)

EVERY PICTURE "BORN TO DANCE"

# O LOVE

WORDS AND MUSIC BY  
COLE PORTER

TROT

- 2 -

Bs Clar. Soli

~~Change to B♭ clar.~~

Change to F BARITONE ON Pg 1

ARRANGED BY  
JACK MASON

FROM THE METRO-GOLDWYN

# EASY

1st Trumpet in Bb

FO..

Medium Tempo with expression  
In Hat

FROM THE METRO-GOL

# EASY

ARRANGED BY  
JACK MASON

2nd Trumpet in B $\flat$

Medium Tempo with expression

**In Hat** **OPEN**

**Tromb.** **Soli**

*mf*

**Optional Brass 7/10**

**Solo tone Mute** **Soli**

**tutti** **Tutti Tromb.**

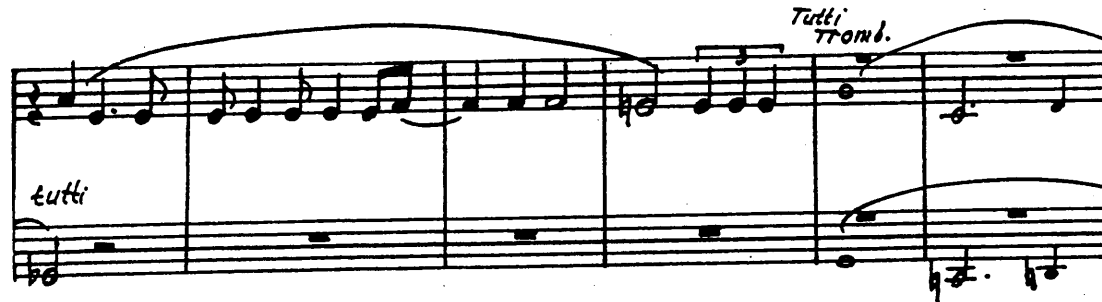

AYER PICTURE "BORN TO DANCE"

# O LOVE

TROT

WORDS AND MUSIC BY  
COLE PORTER

- 2 -  
2<sup>nd</sup> Trumpet in B<sup>b</sup>

1. 2. 1. 1<sup>st</sup> Trpt. mf

mp f Tromb.

2

Change to Cup Mute

mf

3

Soli f

Mute out tutti 1 IN HAT OPEN

cresc.

IN HAT 1

rit.

FROM THE METRO-GOLDWYN-MAYER PICTURE "BORN TO DANCE"

# EASY TO LOVE

ARRANGED BY  
JACK MASON

FOX TROT

WORDS AND MUSIC BY  
GOLE PORTER

3d Trumpet in B $\flat$

Medium Tempo with expression 4

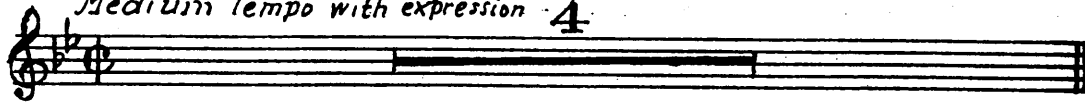

1<sup>st</sup> time only 3

Soli

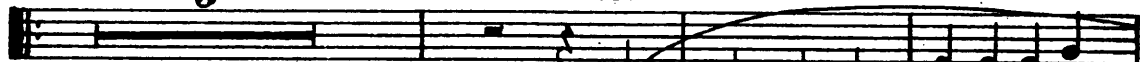

*mf*

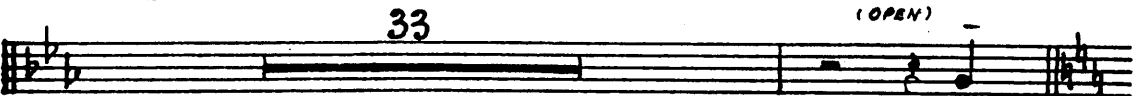
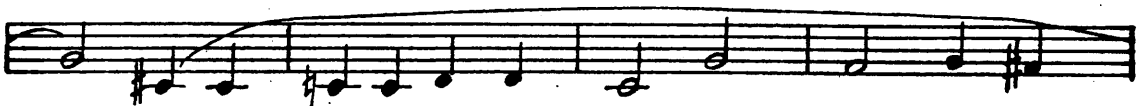
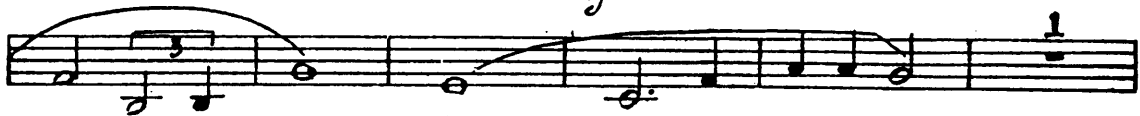

ARRANGED BY  
JACK MASON

FROM THE METRO-GOLDWYN

# EASY

## 1st Trombone

Medium Tempo with expression

FUN I

**IN HAT** 1 **OPEN**

FROM THE METRO-GOLDWYN-MAYER PICTURE "BORN TO DANCE"

# EASY TO LOVE

ARRANGED BY  
JACK MASON

FOX TROT

WORDS AND MUSIC BY  
COLE PORTER

2d Trombone

Medium Tempo with expression

4

FROM THE METRO-GOLDWYN-MAYER PICTURE "BORN TO DANCE"

# EASY TO LOVE

ARRANGED BY  
JACK MASON

FOX TROT

WORDS AND MUSIC BY  
GOLE PORTER

Bass *Medium Tempo with expression*

ARRANGED BY  
JACK MASON

FROM THE METRO-GOLD

# EASY

FOX

Guitar

Medium Tempo with expression

*Cm* *B<sup>b</sup>m* *A<sup>b</sup>maj7* *Cm* *F9*

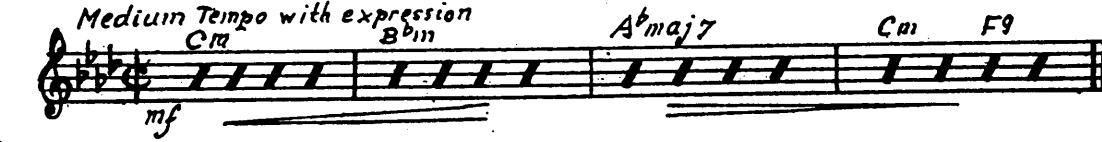

*B<sup>b</sup>m* *G<sup>b</sup>* *A<sup>b</sup>dim* *B<sup>b</sup>m* *A<sup>b</sup>dim B<sup>b</sup>m* *E<sup>b</sup>7* *E<sup>b</sup>9*

*A<sup>b</sup>* *B<sup>b</sup>dim. A<sup>b</sup>* *D<sup>b</sup>* *D<sup>b</sup>4* *D<sup>b</sup>* *B<sup>b</sup>m* *A<sup>b</sup>* *A<sup>b</sup>4* *A<sup>b</sup>* *A<sup>b</sup>* *A<sup>b</sup>m*

*D<sup>b</sup>* *E<sup>b</sup>7* *D<sup>b</sup>* *E<sup>b</sup>9* *E<sup>b</sup>7* *A<sup>b</sup>maj7* *A<sup>b</sup>* *A<sup>b</sup>* *D<sup>b</sup>dim.*

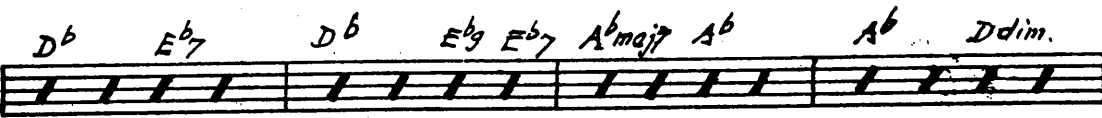

*E<sup>b</sup>7* *D<sup>b</sup>m* *E<sup>b</sup>9* *Cm* *B<sup>b</sup>dim.*

*B<sup>b</sup>m* *G<sup>b</sup>* *A<sup>b</sup>dim* *B<sup>b</sup>m* *A<sup>b</sup>dim B<sup>b</sup>m* *E<sup>b</sup>7* *E<sup>b</sup>9*

*A<sup>b</sup>* *B<sup>b</sup>dim. A<sup>b</sup>* *D<sup>b</sup>* *D<sup>b</sup>4* *D<sup>b</sup>* *B<sup>b</sup>m* *A<sup>b</sup>* *A<sup>b</sup>4* *A<sup>b</sup>* *E<sup>b</sup>m* *E7*

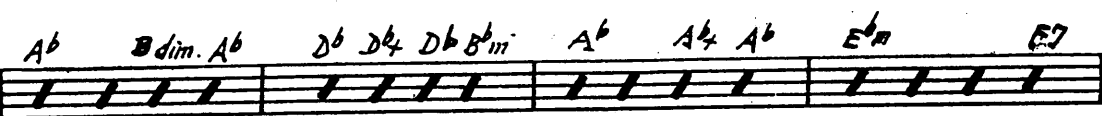

*B<sup>b</sup>m* *D<sup>b</sup>m* *A<sup>b</sup>* *E<sup>b</sup>7* *D<sup>b</sup>4* *C7* *A<sup>b</sup>m* *C4* *E7*

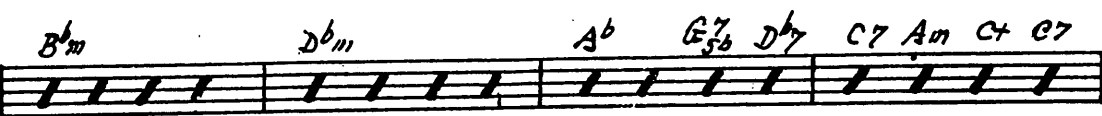

*D<sup>b</sup>* *Cm* *D<sup>b</sup>dim. E<sup>b</sup>dim* *1. A<sup>b</sup>* *1*

*2. A<sup>b</sup>* *D<sup>b</sup>m* *E<sup>b</sup>4* *A<sup>b</sup>* *A<sup>b</sup>maj7*

*mp*

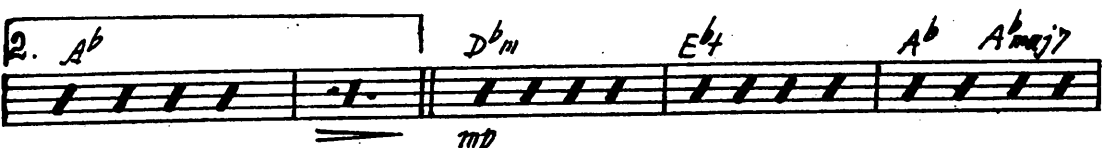

*A<sup>b</sup>* *D<sup>b</sup>m* *E<sup>b</sup>4* *A<sup>b</sup>9* *G<sup>b</sup>m* *A<sup>b</sup>7*

FOR PICTURE "BORN TO DANCE"

# O LOVE

TROT

WORDS AND MUSIC BY  
COLE PORTER

-2-  
Guitar

*mf*  $D^b$   $B^b m$   $A^b m$   $B^b 7$   $E^b m$   $A^b m$   $D$  dim.

*mf*  $E^b m$   $D$  dim.  $E^b m$   $A^b 7$   $A^b 7$   $A^b 9$   $D^b$   $D^b$  dim.  $D^b$   $G^b$   $G^b 7$   $G^b$   $E^b m$

$D^b$   $D^b 7$   $D^b$   $D^b$   $D^b m$   $G^b$   $A^b 7$   $A^b 7$   $A^b 9$

$D^b$  maj7  $D^b$   $F m$   $D$  dim.  $A^b 7$   $G^b m$   $A^b 9$

$F m$   $E$  dim.  $E^b m$   $A^b m$   $D$  dim.  $E^b m$   $D$  dim.  $E^b m$

$A^b 7$   $A^b 7$   $A^b 9$   $D^b$   $D^b$  dim.  $D^b$   $G^b$   $G^b 7$   $G^b$   $E^b m$   $D^b$   $D^b 7$   $D^b$   $A^b$   $B^b 7$

$E^b m$   $G^b m$   $D^b$   $C^b 7$   $G^b 7$   $F 7$   $D m$   $F 7$   $F 7$   $G^b$

$F m$   $E$  dim.  $A^b 7$   $D^b$   $F 7$   $F 7$   $D m$   $C^b$  dim.  $C m$   $D m$

*cresc.*

$C m$   $F m$   $B$  dim.  $C m$   $B$  dim.  $C m$   $F 9$   $F m$   $F$   $F 9$

*f*  $B^b$   $B^b$  dim.  $B^b$   $E^b$   $E^b 7$   $E^b$   $C m$   $B^b$   $B^b 7$   $B^b$   $F m$   $G 7$   $C m$

$E^b m$   $B^b$   $A^b 7$   $E^b 7$   $D 7$   $B m$   $D 7$   $D 7$   $E^b$   $F 9$   $B$  dim.  $A$  dim.

$B^b$   $G m$   $C m$   $D m$   $B^b$

*rit.*

ARRANGED BY  
JACK MASON

FROM THE METRO-L

# EASY

FOX T

## Drums

Medium Tempo with expression

*Drs.*

*mf*

*mf* You'd be so eas-y to love, So

eas-y to i-dol-ize, all oth-ers a-bove,

So worth the yearn-ing for, —

So swell to keep ev-ry home-fire burn-ing for, —

Wed be so grand at the game, So

care-free to-geth-er, that it does seem a shame, That

you can't see Your fu-ture with me, 'Cause you'd be

oh, so eas-y to love!

ER PICTURE "BORN TO DANCE"

# O LOVE

WORDS AND MUSIC BY  
COLE PORTER

TROT

**Bells** - 2 -  
**Drums**

love!

**Vibra.** Brushes on Cym. ad lib.

*mf*

**Brushes on Cym. ad lib.**

*mf*

**Drums**

**sticks**

*cresc. . . . . f*

**Vibra.** **Drums** **Cym. (Choked)**

**Drums**

*rit. . . . .* **Vibra.**

Piano

Medium tempo with expression

mf

mf You'd be so eas- y to love, So

eas- y to i- dol-ize, all oth- ers a- bove,

So worth the yearn- ing for,

So swell to keep ev-ry home- fire burn- ing for;

We'd be so grand at the game, So

FROM THE METRO-GOLDWYN-MAY

ARRANGED BY  
JACK MASON

# EASY T

FOX

- 2 -  
Piano

care-free to- geth-er, that it does seem a shame, That

you can't see Your fu- ture with me, 'Cause you'd be

oh, so eas- y to love!

love! *mp*

*p*

ER PICTURE "BORN TO DANCE"

# O LOVE

TROT

WORDS AND MUSIC BY  
GOLE PORTER

- 3 -  
Piano

*Pi*ano

FROM THE M

# EASY

## Vocal Trio

1<sup>st</sup> Tenor  
2<sup>nd</sup> Tenor

Cho<sup>s</sup>

You'd be so eas-y to

love, So eas-y to i-dol-ize, all oth-ers a-

bove, So worth the yearn-ing for;

So swell to keep ev-ry home-fire burn-ing for;

# TO LOVE

WORDS AND MUSIC BY  
COLE PORTER

. 2 -  
Vocal Trio

We'd be so grand at the

game, So care-free to-gether, that it does seem a

shame, That you can't see Your fu-ture with

me, 'Cause you'd be oh, so eas-y to

1. love! 1 2. love! 1